

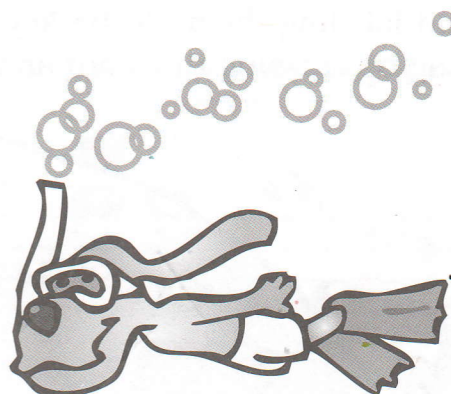

UNIT 8: GUIDEPOSTS - LEDGER LINE G AND LEDGER LINE F

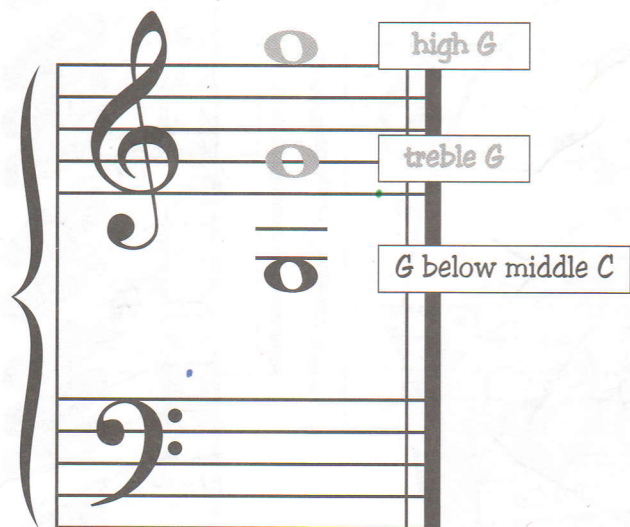

G below middle C
sits underneath two ledger
lines below the G clef.

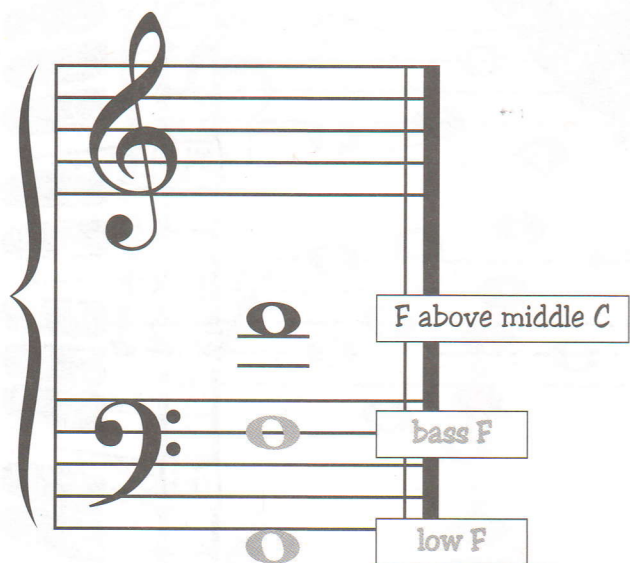

F above middle C
sits on top of two ledger lines
above the F clef.

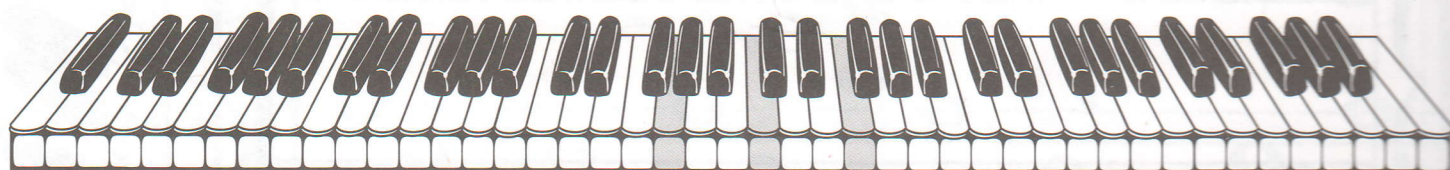

G below middle C middle C F above middle C

THE SEARCH IS ON!



1. Circle all the G's below middle C.
2. Cross out all the F's above middle C.



3. These are all the notes you have learned. Write the letter name of each note in the box provided.

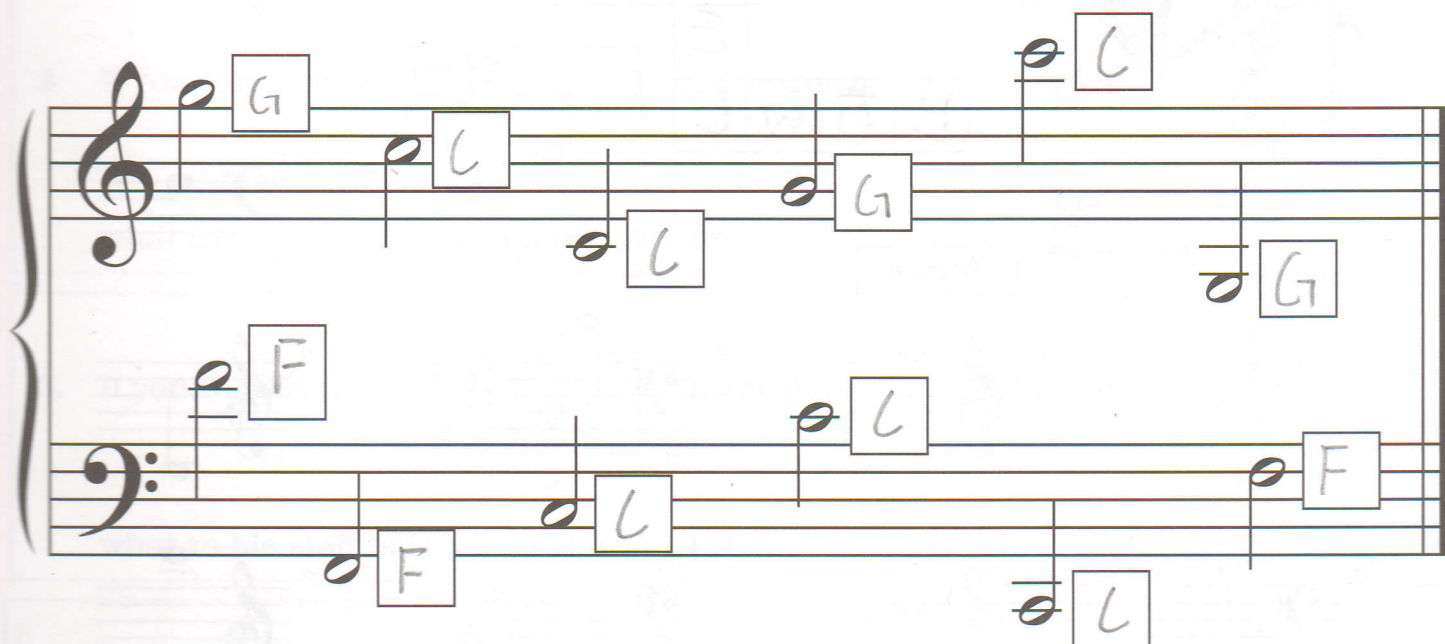



GUIDEPOST CROSSWORD

Fill in the crossword puzzle by naming the guideposts.

Choose from:

- High C
- Low C
- High G
- Low F
- Middle C
- Treble G
- Bass F
- Bass C
- Treble C
- F above middle C
- G below middle C

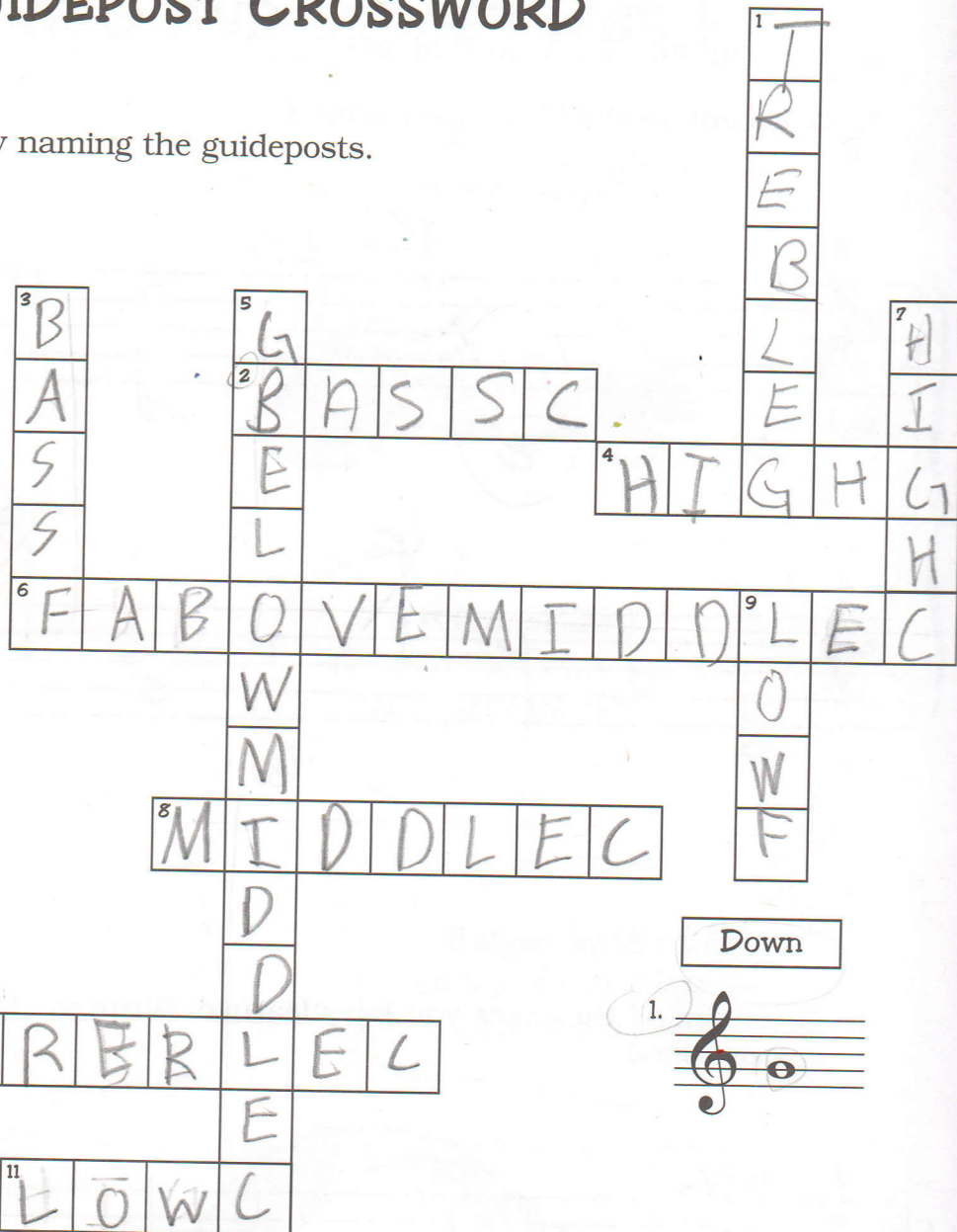
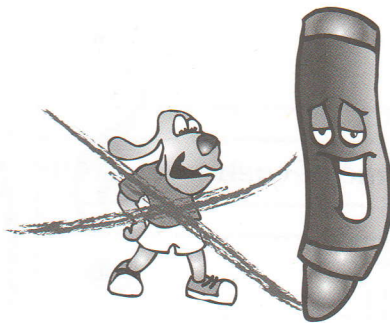

Down

Across

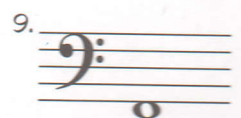
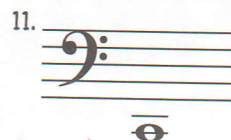
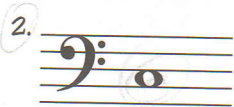

TOTALLY UPSIDE DOWN!

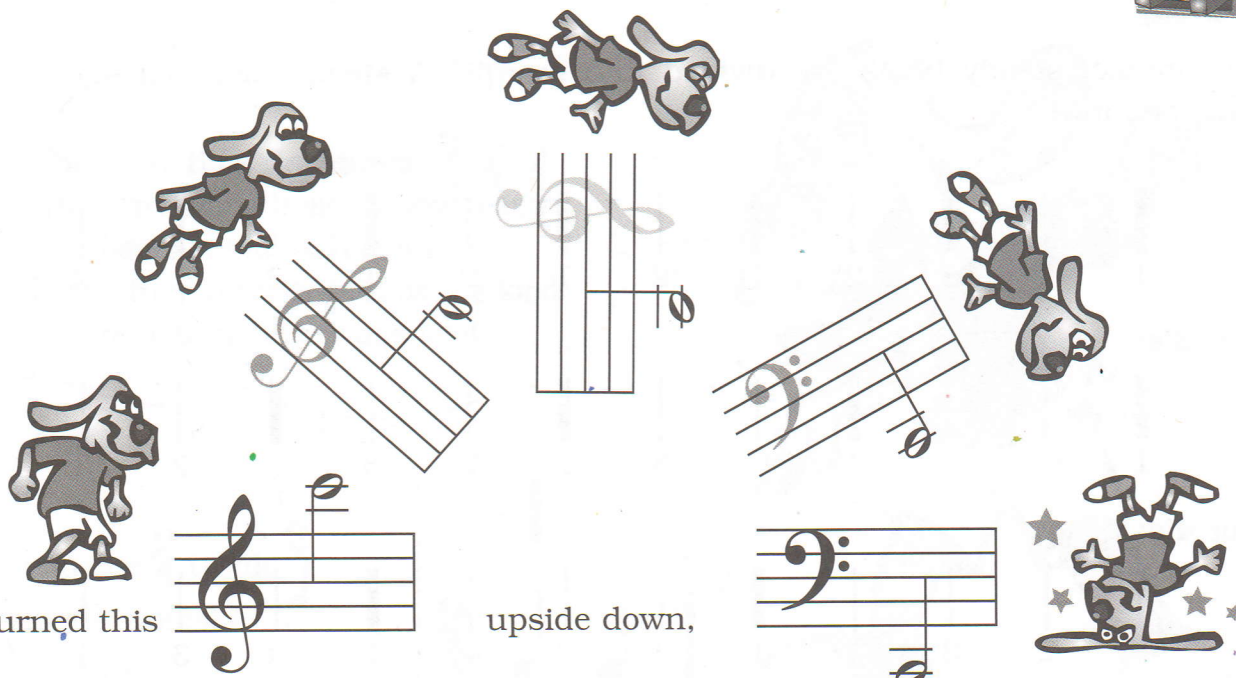

If you turned this upside down,

what bass clef note would it look like?

Answer: Low C

1. If you turned this



upside down,

Draw it:

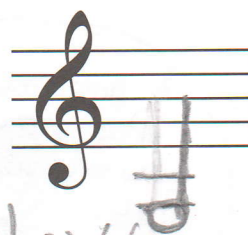

what treble staff note would it look like?

Answer: G below

2. If you turned this



upside down,

Draw it:



what treble staff note would it look like?

Answer: High G

3. If you turned this



upside down,

Draw it:



what treble staff note would it look like?

Answer: Treble C

4. If you turned this



upside down,

Draw it:



what bass staff note would it look like?

Answer: Bass F